

FLOOR PLAN (EXIST./AS-BUILT)  
SCALE: 1/16" = 1'

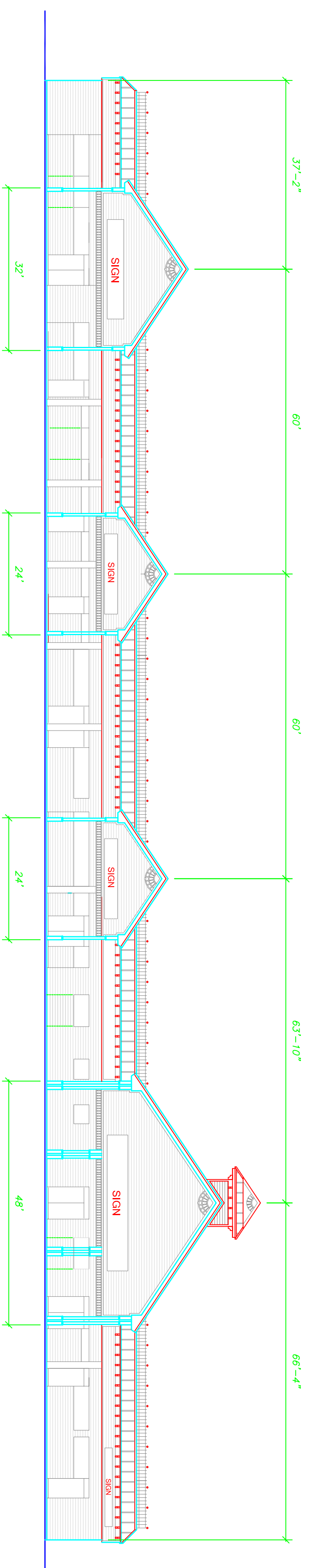

FRONT (EAST) ELEVATION  
SCALE: 1/16" = 1'

# RENOVATIONS FOR HOBBS PHARMACY PLAZA MERRITT ISLAND, FL

## GENERAL NOTES

1. THE ARCHITECT SHALL NOT BE HELD RESPONSIBLE FOR WORK NOT IN ACCORDANCE WITH THESE PROVISIONS FOR MISINTERPRELATION OF DRAWINGS OR FOR OMISSIONS OF WORK. THE CONTRACTOR SHALL BE RESPONSIBLE FOR VERIFYING ALL DIMENSIONS AND CONDITIONS OF THE EXISTING STRUCTURE PRIOR TO COMMENCEMENT OF WORK. INTERIOR FINISHES SHALL BE CLASS "C" IN EXIT AND EXIT ACCESS AREAS, AND CLASS "C" IN OTHER AREAS.
2. THE CONTRACTOR SHALL BE HELD RESPONSIBLE FOR ALL INTERIOR AND EXTERIOR FINISHES, INCLUDING MATERIALS AND INSTALLATION PRODUCTS. A GOOD QUALITY PRODUCT WITH REASONABLE UPKEEP REQUIREMENTS IS REQUIRED.
3. THE GENERAL CONTRACTOR SHALL VERIFY AND COORDINATE ALL STRUCTURAL AND MECHANICAL CONDITIONS PRIOR TO START OF CONSTRUCTION.
4. DO NOT SCALE DRAWINGS FOR DIMENSION PURPOSES. IF ANY QUESTIONS ARISE NOTIFY THE ARCHITECT AT ONCE FOR RESOLUTION PRIOR TO PROCEEDING.
5. THIS PROJECT IS FULLY UNDER THE JURISDICTION, PROVISIONS, AND REGULATIONS OF THE FLORIDA DEPARTMENT OF REVENUE AND DISABILITIES ACT, FLORIDA ACCESSIBILITY CODE, AND APPLICABLE LOCAL CODES AND ORDINANCES. TO THE BEST OF MY KNOWLEDGE, THESE PLANS AND SPECIFICATIONS ARE IN COMPLIANCE WITH THE MINIMUM STANDARDS OF THE ABOVE REFERENCED CODES.
6. THE CONTRACTOR SHALL VISIT THE SITE PRIOR TO CONSTRUCTION TO VERIFY CONDITIONS OF WORK TO BE DONE AND NOTIFY THE ARCHITECT OF ANY EXISTING CONDITIONS NOT COVERED IN THESE DOCUMENTS.
7. THE CONTRACTOR SHALL REMOVE EXISTING SIGN, LIGHT FIXTURES, AND CANOPY LIGHTS.

## DRAWING INDEX

| SHEET | DESCRIPTION                 |
|-------|-----------------------------|
| CVR   | COVER SHEET, DRAWING INDEX  |
| 2     | 1/8" ELEVATIONS             |
| 3     | 1/4" ELEVATIONS             |
| 4     | ROOF PLAN                   |
| 5     | DEMOLITION PLAN, FLOOR PLAN |
| 6     | SECTIONS, NOTES             |

| DATE    | DESCRIPTION |
|---------|-------------|
| 9-16-07 |             |
|         |             |
|         |             |



**VISLAY ARCHITECTS GROUP, INC.**  
625 E. MERRITT AVE., SUITE D  
MERRITT ISLAND, FL 32953

RENOVATIONS  
FOR  
**HOBBS PHARMACY PLAZA**  
MERRITT ISLAND, FL

DRAWN  
M.J.V.

CHECKED  
J.R.V.

DATE  
9-4-2007

SCALE  
AS SHOWN

JOB NO.

SHEET

CVR  
6 SHEETS